Deep hole Thread-
Tightly engaged

8 Holes need to be drilled

Anti-Slip and marring Silicone coated feet protectors to keep the rack stone steady

SPECIFICATIONS

WxDxH (mm)	Cabinet Size
565x 280x 65mm	600mm
665x 280x 65mm	700mm
765x 280x 65mm	800mm
865x 280x 65mm	900mm
965x 280x 65mm	1000mm

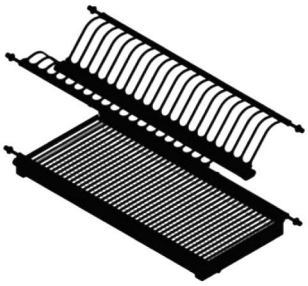

SPECIFICATIONS

WxDxH (mm)	Cabinet Size
565x 280x 65mm	600mm
665x 280x 65mm	700mm
765x 280x 65mm	800mm
865x 280x 65mm	900mm
965x 280x 65mm	1000mm

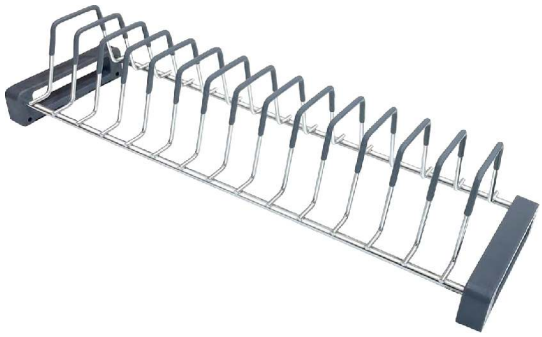

DRAWER INLET

Model	Size	Finish
CUP SAUCER	4"x 20" Depth	Chrome
PLATE	6"x 20" Depth	Chrome
THALI	8"x 20" Depth	Chrome

ROLLING SHUTTER

DOUBLE DUSTBIN

Finish : Black

Material : PVC

Capacity : 10 + 10ltr.

Size : 335x 480x 420mm

Autolid Dustbin

Finish : Chrome

Capacity : 8ltr / 14ltr.

Size : 300x 300x 280mm
Size : 320x 360x 360mm

WICKER BASKET

WICKER BASKET

Finish : Honey
Material : PVC + WOODEN

Size : 450mm (4", 6" & 8")
600mm (4", 6" & 8")

METAL WICKER BASKET

Finish : Honey
Material : PVC + WOODEN

Size : 450mm (8")
600mm (8")

QUADRO WICKER BASKET

Finish : Honey
Material : PVC + WOODEN

Size : 450mm (8")
600mm (8")

WOODEN CUTLERY

Finish : Steam Beach
Material : Wooden

Size : 450 - 600mm (Adjustable)
600 - 900mm (Adjustable)

CUTLERY TRAY

WOODEN SPICE RACK

Finish : Steam Beach
Material : Wooden

Cabinet Size : 600mm / 900mm

WOODEN PLATE HOLDER

Finish : Steam Beach
Material : Wooden

Cabinet Size : 600mm / 900mm

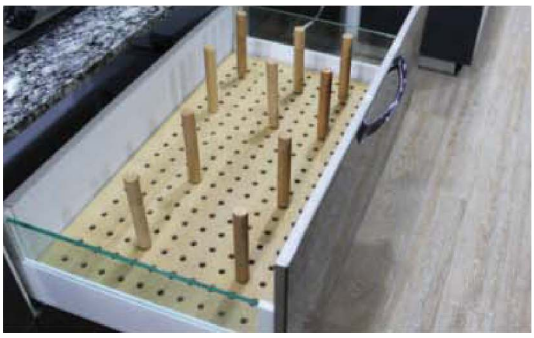

WOODEN ROD SEPERATOR

Finish : Steam Beach
Material : Wooden

Cabinet Size : 600mm / 900mm

DOUBLE CABINET LIFT-UP

Width : 600-900mm & 900-1200mm
Height : Min-400 / Max-700mm
Load Capacity : 6-7 kg., 8-9 kg & 10-11kg.

SINGLE CABINET SUPPORT

Width : Carcase Size
Height : Min-400 / Max-600mm
Load Capacity : 4kg.

CABINET SHOCKER

Finish : Silver

Gas Pump with Brass Cylinder
Capacity : 5kg, 10kg, 15kg & 20kg

BED SHOCKER

BED SHOCKER

Finish : Black

Size: 18”

Capacity : 30kg & 60kg

Diameter : 22mm

PVC ADJUSTABLE TRAY

Size : 500mm, 600mm, 700mm, 800mm & 900mm

Finish : Grey

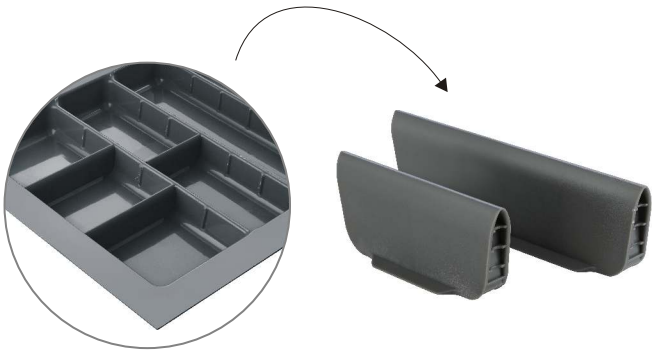

ADJUSTABLE TRAY DIVIDER

Size : Small & Big

Finish : Grey

WAVE LINER PVC CUTLERY **GRAY**

W x Dx H mm	Carcase Size
430 x 480 x 60	500mm
530 x 480 x 60	600mm
630 x 480 x 60	700mm
730 x 480 x 60	800mm
830 x 480 x 60	900mm

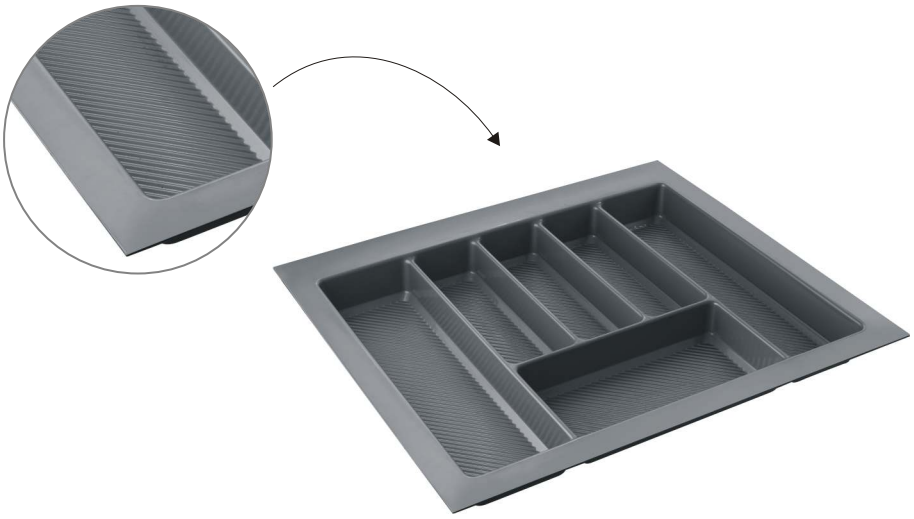

PLAIN PVC CUTLERY **GRAY**

W x Dx H mm	Carcase Size
380 x 480 x 60	450mm
430 x 480 x 60	500mm
530 x 480 x 60	600mm
630 x 480 x 60	700mm
730 x 480 x 60	800mm
830 x 480 x 60	900mm

PLATE RACK (PVC)

Size : 600mm & 900mm

Finish : Grey

PVC SKIRTING

Size : 10feet x (100mm Height)
Finish : Silver, Black & **Rose Gold**
Material : Aluminum

PVC LED LIGHT SKIRTING

Size : 10feet x (100mm Height)
Finish : Silver & Black
Material : Aluminum

PVC SKIRTING JOINTER

Size : Universal
Finish : Silver, Black & **Rose Gold**
Material : PVC

SS ADJUSTABLE LEG

Size : 2", 3" & 4"
Finish : Chrome
Material : 50mm

PVC ADJUSTABLE LEG LIGHT

Size : 3" & 4"
Finish : Black

Old Design

PVC ADJUSTABLE LEG HEAVY

Size : 4"
Finish : Black

New Design

PVC ADJUSTABLE LEG HEAVY

Size : 4"
Finish : Black